

# THE CITY OF NAPOLEON

## BUILDING & ZONING DEPARTMENT

255 W. RIVERVIEW

(419)592-4010

### Building Permit

Permit Number: BP2006-35

Page 1 of 1

Printed: 4/13/2006

**Property Address: 1212 Dodd St.**

#### Applicant

**Address:** John Seibert  
1212 Dodd St.  
Napoleon, OH 43545

**Approval Date:** 4/13/2006

**Phone:** 419-966-6152

#### Owners

**Name:** John Seibert  
1212 Dodd St.  
Napoleon, OH 43545

**Phone:** 419-966-6152

#### Contractors

##### Fees and Receipts:

Number	Description	Amount
FEE2006-280	Building Permit Fee (Auto)	\$14.00
FEE2006-281	Reroofing/Siding/Gutters (Auto)	\$19.00
<b>Total Fees:</b>		<b>\$33.00</b>
RCPT2006-118		\$33.00

#### Description

**Structure Use:**

**Construction Value:** \$2,500.00

**Start Date:**

**End Date:**

**Floor Areas:** Living Space:      Basement/Storage:      Garage:

#### Description of work to be done:

***reroofing 14 sq, deck & privacy fence along right side of property***

Applicant signature: \_\_\_\_\_

Date: \_\_\_\_\_



# THE CITY OF NAPOLEON

## BUILDING & ZONING DEPARTMENT

255 W. RIVERVIEW

(419)592-4010

---

**Fee Record**

**Fee Number:** FEE2006-280

Page: 1

Date Printed: 4/13/2006

---

**Fee Type:** Building Permit Fee (Auto) **Amount:** \$14.00

**Date:** 4/13/2006

**Charged To:** John Seibert

**Receipt #:** RCPT2006-118

**Charged By:** Angela

**Paid?**

**Reference #:** BP2006-35

**Account:** Building Permits

**Comments:** CASH

---

**Other Fields:**



BP2006.35 # 33<sup>00</sup>

# CITY OF NAPOLEON GENERAL PERMIT APPLICATION

THIS APPLICATION IS FOR RESIDENTIAL CONSTRUCTION INCLUDING BUILDING, ELECTRICAL, PLUMBING MECHANICAL, DEMOLITIONS, REMODELING.

DATE: 4/12/06 JOB LOCATION: 1212 Dodd St

OWNER: John Seibert/Kira Baldwin PHONE: 419 966 6152

OWNER ADDRESS: 1212 Dodd CITY: Wnp ZIP: 43545

CONTRACTOR: Myself

PHONE #: \_\_\_\_\_ CELL PHONE# \_\_\_\_\_

CONTRACTOR LICENSED WITH THE CITY OF NAPOLEON?: YES  NO

Is any of the above job going to be subcontracted out? Yes  No

If yes to whom: \_\_\_\_\_

DESCRIPTION OF WORK TO BE PERFORMED: Building on a deck & Fence Along the right side of Property & Roofing house  
ESTIMATED COMPLETION DATE: \_\_\_\_\_

### PLEASE MARK THE TYPE OF WORK YOU WILL BE PERFORMING

- |   |  |
|---|--|
| <input type="checkbox"/> A/C ADD ON                 | <input type="checkbox"/> REMODELING              |
| <input type="checkbox"/> BOILER REPLACEMENT         | <input checked="" type="checkbox"/> ROOFING      |
| <input type="checkbox"/> CURBING                    | <input type="checkbox"/> SEWER REPAIRS**         |
| <input checked="" type="checkbox"/> DECKS *         | <input type="checkbox"/> SIDEWALK*               |
| <input type="checkbox"/> DRIVEWAY*                  | <input type="checkbox"/> SIDING                  |
| <input type="checkbox"/> ELECTRICAL SERVICE UPGRADE | <input type="checkbox"/> STORAGE SHED*           |
| <input type="checkbox"/> ELECTRICAL SERVICE NEW     | <input type="checkbox"/> SWIMMING POOL*          |
| <input checked="" type="checkbox"/> FENCE*          | <input type="checkbox"/> FURNACE REPLACEMENT     |
| <input type="checkbox"/> ADDITIONS*                 | <input type="checkbox"/> TEMP ELECTRIC           |
| <input type="checkbox"/> FURNACE NEW                | <input type="checkbox"/> WATER TAP (size _____") |
| <input type="checkbox"/> LAWN METER                 | <input type="checkbox"/> WINDOWS                 |
| <input type="checkbox"/> PLUMBING                   | <input type="checkbox"/> ZONING                  |

\*PLEASE INCLUDE A PICTURE SHOWING MEASUREMENTS FROM EXISTING STRUCTURES AND PROPERTY LINES. INDICATING THE TYPE OF WORK YOU WISH TO PERFORM.

\*\* IF WORK REQUIRES GOING INTO THE STREET A STREET BOND IS REQUIRED!

FOR PERMIT COSTS PLEASE FILL OUT REVERSE SIDE

## PERMIT COST WORKSHEET

JOB	BASE FEE	TOTAL
SIDING (only) TOTAL SQ _____ X 1.00 +	\$5.00 =	\$ _____
ROOFING (only) TOTAL SQ <u>14</u> X 1.00 +	\$5.00 =	\$ <u>19</u>
WINDOWS (only) # OF WINDOWS _____ X 1.00 +	\$5.00 =	\$ _____
ELECTRICAL # OF CIRCUITS _____ X 3.00 +	\$15.00 =	\$ _____
ELECTRICAL SERVICE UPGRADE	\$15.00 =	\$ _____
PLUMBING (INSIDE) repairs only	\$10.00 =	\$ _____
PLUMBING/SEWER (OUTSIDE)	\$25.00 =	\$ _____
WATER HEATER	\$5.00	\$ _____
SHED UNDER 200 SQ FT	\$ 5.00	\$ _____
FURNACE OR A/C (REPLACEMENT)	\$ 5.00	\$ _____
DEMOLITION (only)	\$30.00	\$ _____
SIDEWALK REPLACEMENT/ NEW	\$25.00	\$ _____
DRIVEWAY	\$25.00	\$ _____

ALL CONSTRUCTION, ALTERATIONS, REMODELING, SHEDS, DECKS & FENCES NOT LISTED ABOVE IS BASED ON COST OF WORK BEING PERFORMED.

COST OF WORK \$ 2500 (SEE CHART) \$ 1400

0.00	-	250.00	0.00	11,000.00	-	11,999.00	25.00
250.00	-	1,000.00	10.00	12,000.00	-	12,999.00	26.00
1,000.00	-	1,999.00	12.00	13,000.00	-	13,999.00	27.00
2,000.00	-	2,999.00	14.00	14,000.00	-	14,999.00	28.00
3,000.00	-	3,999.00	16.00	15,000.00	-	15,999.00	29.00
4,000.00	-	4,999.00	18.00	16,000.00	-	16,999.00	30.00
5,000.00	-	5,999.00	19.00	17,000.00	-	17,999.00	31.00
6,000.00	-	6,999.00	20.00	18,000.00	-	18,999.00	32.00
7,000.00	-	7,999.00	21.00	19,000.00	-	19,999.00	33.00
8,000.00	-	8,999.00	22.00	20,000.00	-	20,999.00	34.00
9,000.00	-	9,999.00	23.00	21,000.00	-	21,999.00	35.00
10,000.00	-	10,999.00	24.00	22,000.00	-	22,999.00	36.00
				Over 22,999	Please Call		

Subject:

Date:

BY:

PAGE:

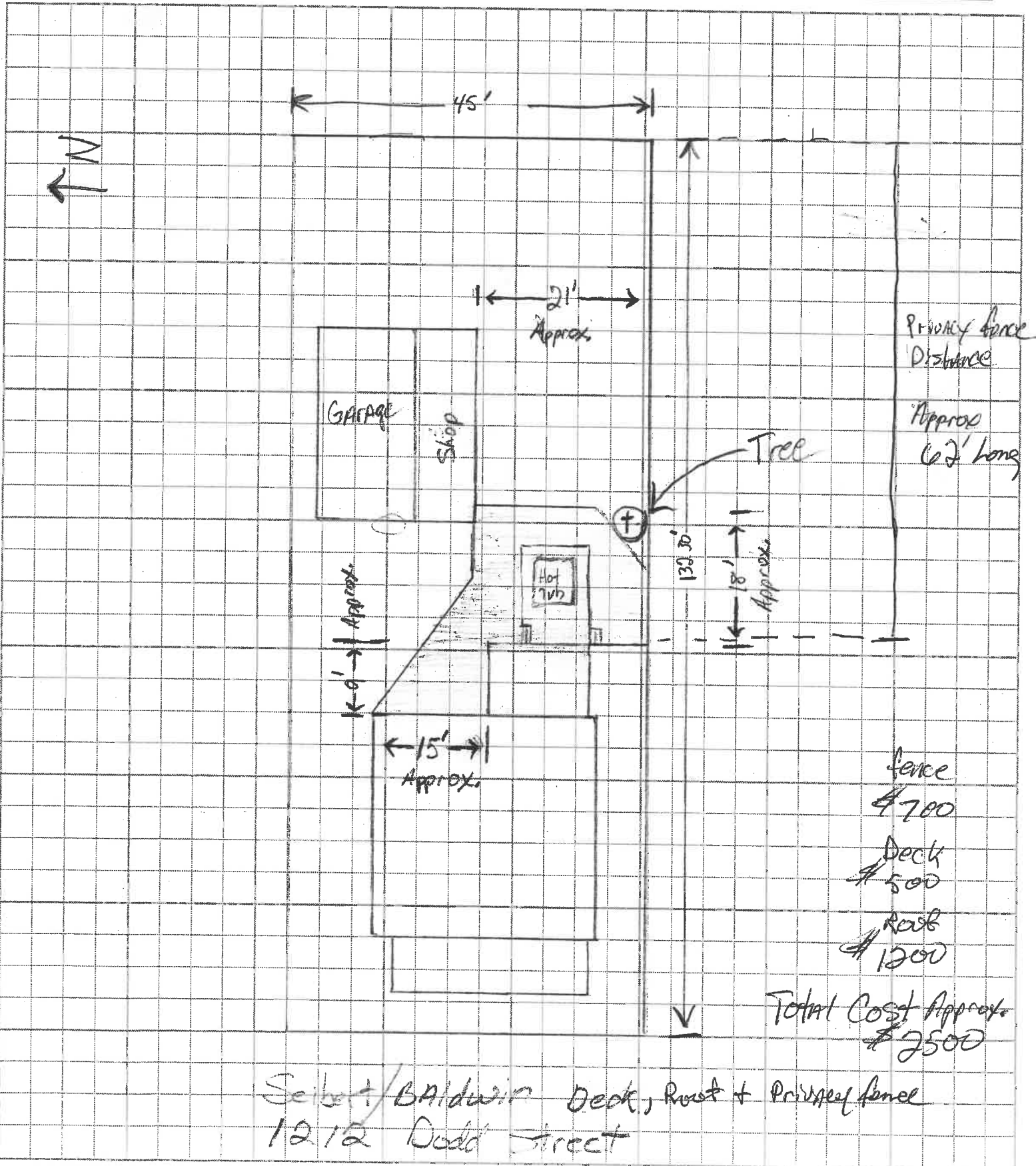





## WORKSHEET

Subject:

Date:

BY:

PAGE:

